

Lavender's Blue

Play hands separately only.

Folk Song

3 Lightly Row

Play $\overline{4\ 3\ 2\ 1}$ with hand very still, not pulled back. Play hands separately only.

Folk Song

4

The Honeybee

Place on the rests.

Play hands separately only.

Folk Song

*Introduce replacing by placing $\boxed{321}$ on 

Keep the thumb on F and move 3 and 2 back and forth from D and E to C and D.

5 Mary Had a Little Lamb

Folk Song

System 1:

- Measure 1: Melody: E (1), D (2), C (3), D (2). Lyrics: Ma - ry had a. Chords: G, E, C.
- Measure 2: Melody: E (1), E (2), E (2). Lyrics: lit - tle lamb,. Chords: G, E, C.
- Measure 3: Melody: D (2), D (2), D (2). Lyrics: lit - tle lamb. Chords: G, D, B.
- Measure 4: Melody: E (3), G (1), G (2). Lyrics: lit - tle lamb. Chords: G, E, C.

System 2:

- Measure 5: Melody: E (1), D (2), C (3), D (2). Lyrics: Ma - ry had a. Chords: G, E, C.
- Measure 6: Melody: E (1), E (2), E (2). Lyrics: lit - tle lamb. Chords: G, E, C.
- Measure 7: Melody: D (2), D (2), D (2), E (1), D (2). Lyrics: fleece was as white as. Chords: G, D, B.
- Measure 8: Melody: C (3). Lyrics: snow. Chords: G, E, C.

6

Crickets' Song

M. K. Waddington

mp Sun - set - ting, the eve - ning is near

mf Crickets call - ing, their voices so clear

simile

chir - rup, chir - rup, chir - rup, chir - rup

p Night is fall - ing, the stars now ap - pear

rit.

Lightly Row

Left hand starts with only 3 and 1 placed, *not* 3, 2 and 1.
Fingers always replace one at a time.

Folk Song

8

London Bridge

Folk Song

9

Go Tell Aunt Rhody

Folk Song

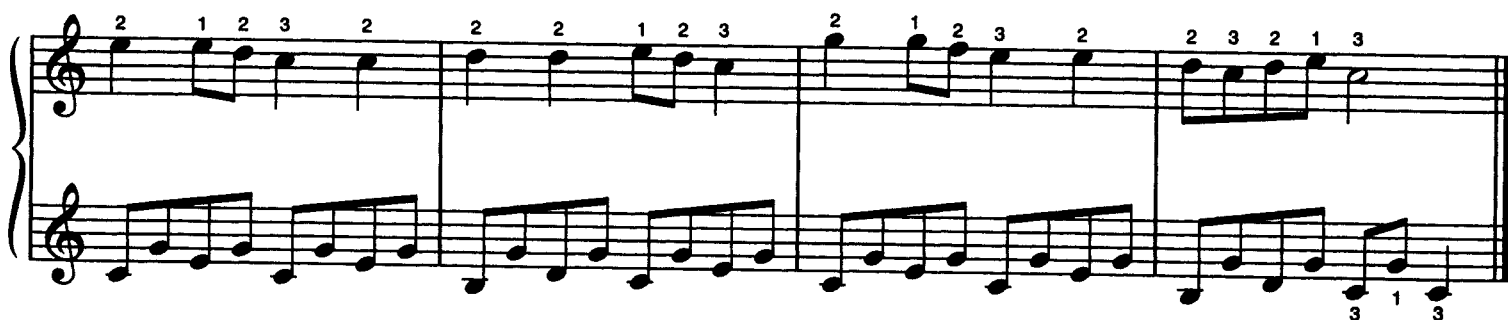
**10**

Silent Night

Thumb high, second finger low.

Franz Gruber

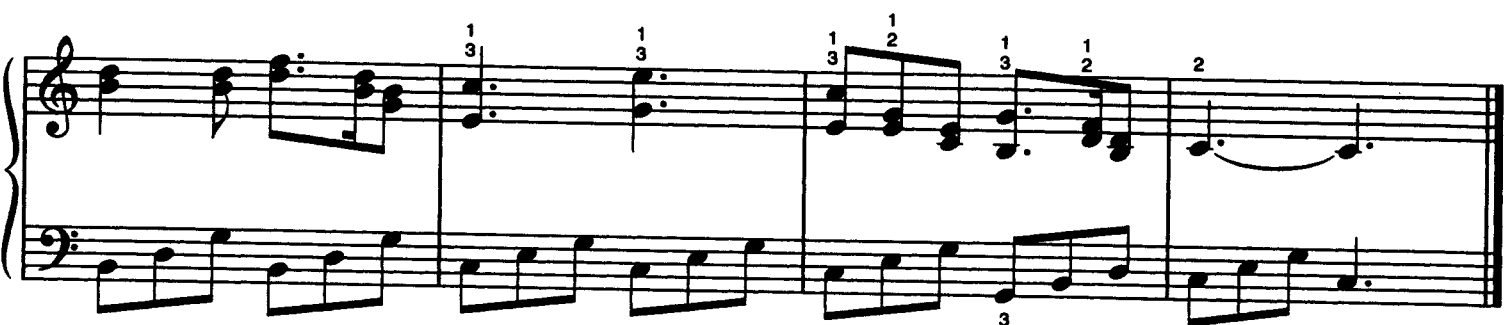

11

Long, Long Ago

Bayly

mf

f *mp* *f*

12

Little Playmates

Play with good balance, even scale passages, and legato repeated notes.

F. X. Chwatal

Allegretto

The musical score for "Little Playmates" is written for piano in 2/4 time. It consists of four systems of music, each with a right-hand (R.H.) and left-hand (L.H.) part. The first system is marked **Allegretto** and **mp**. The second system is marked **f marcato**. The third system is marked **mf** and **p**. The fourth system is marked **f marcato**. The score includes various fingerings and dynamics.

Chant Arabe

Anon.

Fine

D.C.

Good-bye to Winter

Folk Song

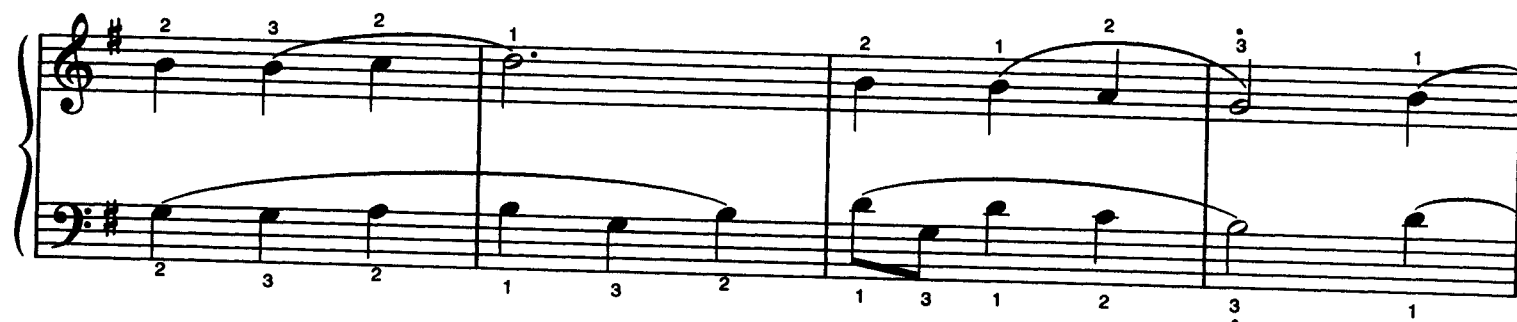
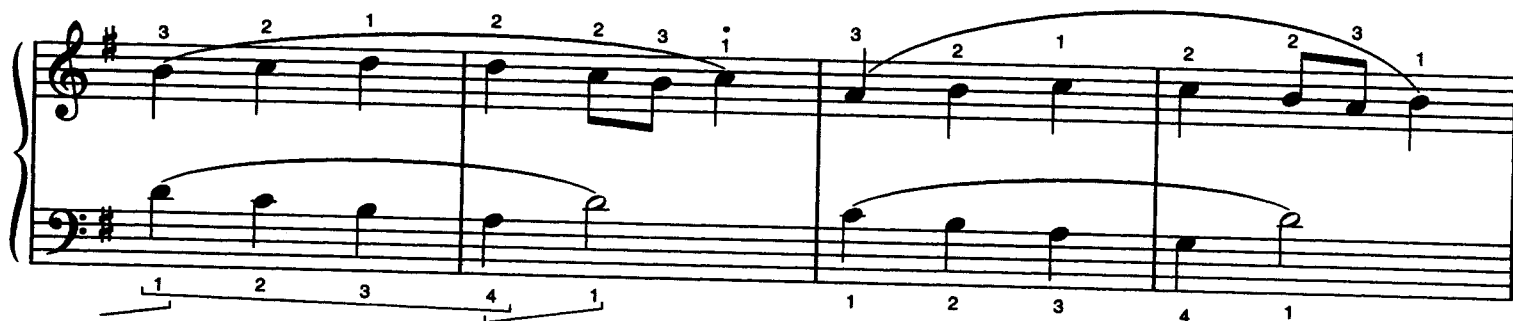

The Good Little King of Yvetot

Thumb high, second finger low.

Folk Song

Throughout the score, various musical notations are used, including slurs, accents, and specific fingering numbers (1-4) above or below notes. The piece ends with a final cadence marked by a double bar line and repeat signs.

16

Andante

M.K. Waddington

mp

mf

f *accel.*

p *rit. e cresc.*

mp *a tempo*

rit. *RH*

Christmas-Day Secrets

T. Dutton

System 3: The third system includes a "Fix F#" instruction. The right hand has a melodic line with fingerings 1, 2, 1, 4, 1, 2, 1, 4, 1, 2, 1, 4. The left hand continues the accompaniment with fingerings 1, 2, 1, 4, 1, 2, 1, 4, 1, 2, 1, 4.

System 4: The fourth system concludes the piece. The right hand features a more complex melodic line with fingerings 4, 2, 1, 2, 1, 4, 1, 2, 3, 1, 3, 1, 3, 1, 3, 1. The left hand continues the accompaniment with fingerings 1, 2, 3, 4, 2, 1, 2, 1, 2, 1, 2, 1, 2, 1, 2, 1.

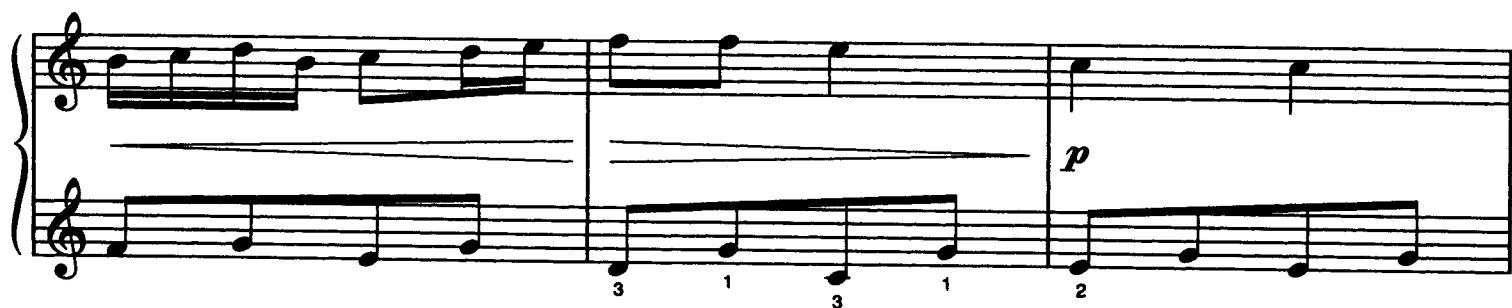

Allegro

Play the first and last lines with quick wrist motion in both hands.

In this music, a dot over a note indicates a crisp, light attack rather than shortened duration.

Shinichi Suzuki

19

Musette

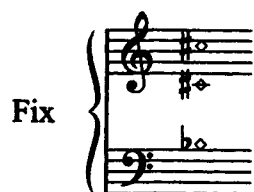

Anon.

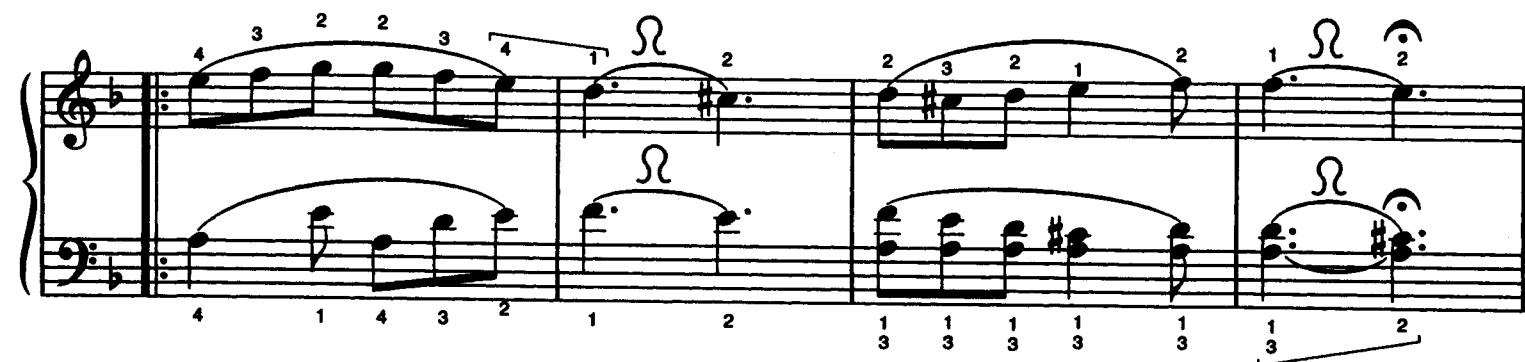
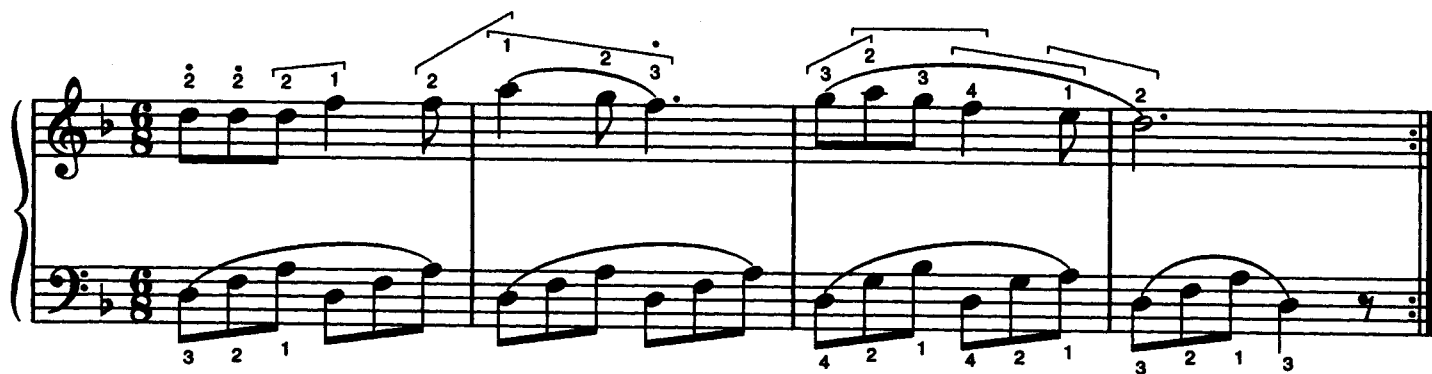

Gigue

M.K. Waddington
